

CritIS Synergy+[©]

Electronic Health Record for Intensive Care Units

CritIS Synergy+ is an electronic health record, managing the complexity of the information produced in an intensive care unit environment.

CritIS Synergy+ collects, stores, groups, and presents large amounts of data generated per patient inside the ICU. It creates an integrated electronic record covering the entire stay of a patient in the ICU and beyond. Moreover, it includes advanced features to help clinicians with their decisions, provides presentation-quality clinical data reports, tools tracking a patient's progress while has the ability to exchange information with other hospital medical care systems.

It enhances the workflow in the unit from the moment a patient is admitted until the discharge. It assists the clinical assessments and care planning by providing tools to monitor, order and applies treatments, while at the same time creates a rich pool of data for clinical trials.

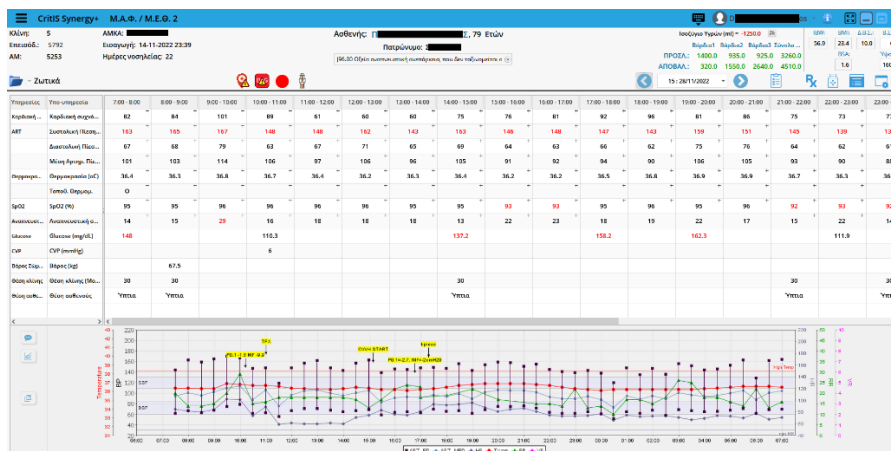

Figure 1. Vital signs flowsheet

Admissions

Demographics, allergies, etc. are inserted automatically by establishing communication with the Hospital Information System, resulting in saving time, reducing errors, and freeing staff to focus on direct patient care.

Basic features

- Single point management of medical information.
- Flowsheets that easily capture and present patient data.
- Automatic refresh of flowsheet data
- Advanced management of fluid balance.
- Graphs easily monitoring patient's progress.
- Ability for automatic data collection from over 950 medical equipment through Capsule's Medical Device Information Platform¹.
- Ability to exchange information with other hospital information systems (HL7 support)
- Offers access to medical data from anywhere.
- Designed to support touch screens.
- Full configurable to support the needs of an intensive care unit or any other hospital clinic.

1. <https://capsuletech.com/capsule-platform>



CE
Class I
2820007122608

CritIS Synergy+[©]

Electronic Health Record for Intensive Care Units

Technical features

- Cross-browser compatibility.
- Open architecture.
- Integration with other hospital information system through Mirth Connect and HL7
- Windows or Linux platform.
- Multilingual user interface.

Medical monitoring - assessment

Through flexible displays enables the presentation of numerous medical data in a way that is easily accessible and understandable. Vital signs, managing catheters, fluid intake, lab results, special tests, scores, respiratory profile parameters, nursing observations, medical instructions and other critical information are readily available with a click.

Automatic calculation of scores (Apache II, GCS, CPIS, MODS, SAPS II, DIS, RASS, CPOT, NCIS, PRE-DELIRIC, CAM-ICU, SOFA, qSOFA, MRC, Mini-Cog, etc.), as well as a range of intuitive graphical tools such as the infection monitoring chart contribute to the patient's evaluation progress and decision taking.

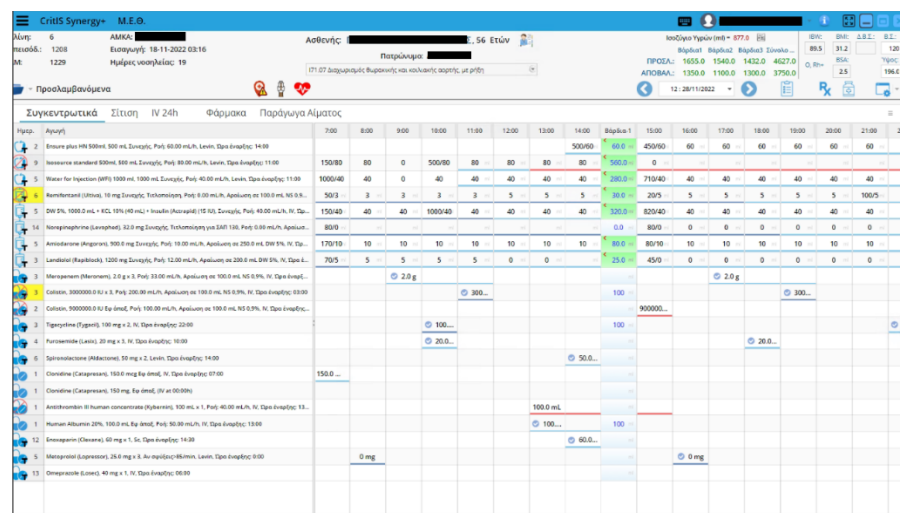

Medical instructions and medication flowsheets

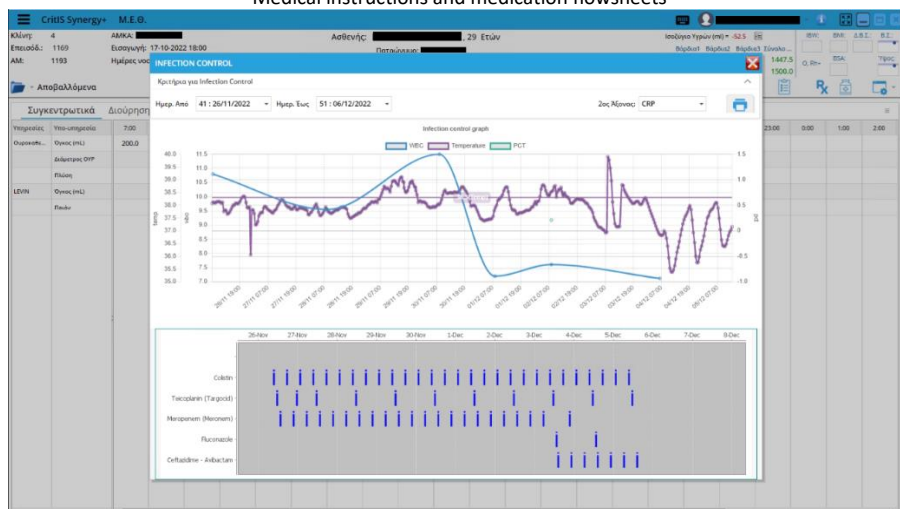

Smart graphs assisting the medical monitoring-assessment

Medical instruction and medication plan

Medical instructions generate automatically flowsheets for nutrition dietary, 24-hour iv infusions and medication to be administered, while at the same time appropriate reminders are created informing the nursing staff for the timely administration of medication and intake fluids.

Medical history

Diagnosis based on ICD10, medical history, medication, presence of disease, differential diagnosis and actions, observations of clinical examination, laboratory and imaging examinations results construct the medical history of each episode in the system accessible any time and from any point.

CritIS Synergy+[©]

Electronic Health Record for Intensive Care Units

The system allows the operation of a paperless environment, eliminating the cumbersome and error-prone data recording on paper. Patient data, nursing observations and medical treatment instructions can easily be shared immediately throughout the intensive care unit and beyond. Clinical notes, forms and reports can be automatically populated with data from the patient's flowsheets, saving thus considerable time from their daily documentation.

Patient monitoring

Vital signs, hemodynamic, catheters, administered medication, care of lesions, blood gases, nursing observations per shift etc., are all recorded either by nurses through touch screens monitors at bed side or automatically by collecting the data from the connected medical equipment contributing to the assessment of a patient's clinical state.

Coded values, automatic fluid balance calculations as well as a series of automated checks protect against erroneous data entered in the system coupled with audible and visual alarms to alert the nursing staff when required.

Homogeneous display screens and data entry procedures minimize the time required by the nursing staff to become familiar with the system, ensuring accuracy while saving time which can be spent for the care of patients.

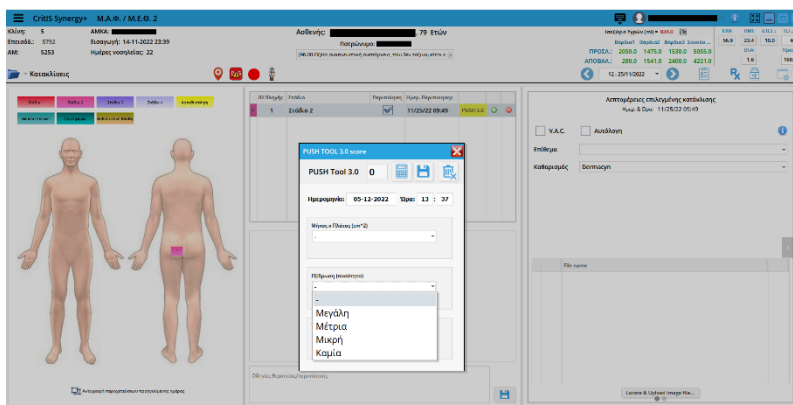
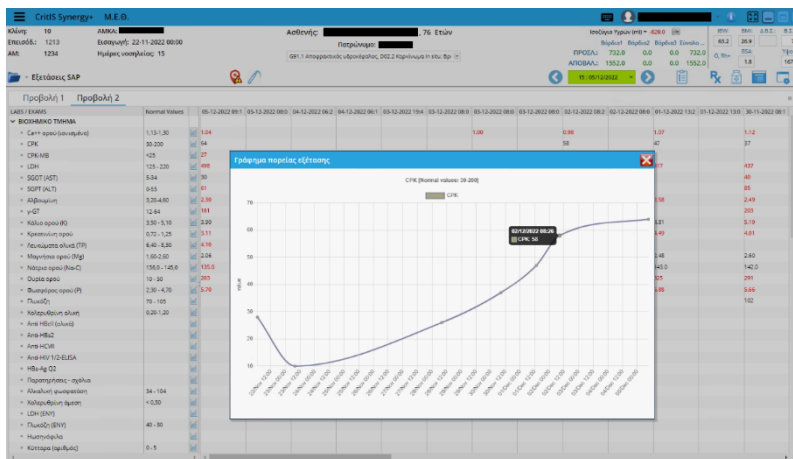

Bed	Patient	Information	Days in ICU	Diagnosis	Intensities	Fluid Balance	Temp	SpO2	BP	HR	RR	SpCO	Glucose
22	2021-04-10 10:20:10	Female - 60 years Height 160 cm Weight 60 kg	22			Fluid Balance (ml) = 100.0 In: 100.0, Out: 0.0, Balance: 100.0	36.5	97.5	110	70	18	95	100.0
23	2021-04-11 10:20:10	Male - 60 years Height 160 cm Weight 60 kg	16			Fluid Balance (ml) = 100.0 In: 100.0, Out: 0.0, Balance: 100.0	36.5	97.5	110	70	18	95	100.0
24	2021-04-12 10:20:10	Female - 60 years Height 160 cm Weight 60 kg	15			Fluid Balance (ml) = 100.0 In: 100.0, Out: 0.0, Balance: 100.0	36.5	97.5	110	70	18	95	100.0
25	2021-04-13 10:20:10	Male - 60 years Height 160 cm Weight 60 kg	4			Fluid Balance (ml) = 100.0 In: 100.0, Out: 0.0, Balance: 100.0	36.5	97.5	110	70	18	95	100.0
26	2021-04-14 10:20:10	Female - 60 years Height 160 cm Weight 60 kg	16			Fluid Balance (ml) = 100.0 In: 100.0, Out: 0.0, Balance: 100.0	36.5	97.5	110	70	18	95	100.0
27	2021-04-15 10:20:10	Male - 60 years Height 160 cm Weight 60 kg	12			Fluid Balance (ml) = 100.0 In: 100.0, Out: 0.0, Balance: 100.0	36.5	97.5	110	70	18	95	100.0
28	2021-04-16 10:20:10	Female - 60 years Height 160 cm Weight 60 kg	8			Fluid Balance (ml) = 100.0 In: 100.0, Out: 0.0, Balance: 100.0	36.5	97.5	110	70	18	95	100.0
29	2021-04-17 10:20:10	Male - 60 years Height 160 cm Weight 60 kg	21			Fluid Balance (ml) = 100.0 In: 100.0, Out: 0.0, Balance: 100.0	36.5	97.5	110	70	18	95	100.0
30	2021-04-18 10:20:10	Female - 60 years Height 160 cm Weight 60 kg	12			Fluid Balance (ml) = 100.0 In: 100.0, Out: 0.0, Balance: 100.0	36.5	97.5	110	70	18	95	100.0

CritIS Synergy+[©]

Electronic Health Record for Intensive Care Units

Additional features and benefits

The ICU is the most complex environment in the health sector - characterized by complex records and data representations, complex calculations, and interconnections with a large number of medical devices. CritIS Synergy+ brings all types of data together to form the backbone of a complete electronic medical record, and since runs from a web browser it can be accessed from anywhere within or outside the hospital.

CritIS Synergy+ offers a highly configurable environment for monitoring the progress-assessment of patients and can be easily integrated with existing HIS, LIS, RIS or auxiliary hospital systems. At the same time since it is easily customizable could easily be adapted to support other units or clinics within the hospital.

The benefits of automating the ICU is expected to have a direct impact on the improvement of operating expenses. This can be achieved through:

- Reduction of disease complications and associated costs
- Reduction of paper related costs.
- Reduction in diversity of services offered and adopted procedures.
- Improve the recording of expenses.
- Decongestion of other hospital departments (eg Medical records department).

Finally, our close cooperation with our ICU customers guarantees and ensures the continuous development of the system.

Installations: University Hospital of Heraklion (ICU & PICU), Athens Naval Hospital (ICU & Cardio ICU), Larisa General Hospital (ICU & HDU), 251 Air Force Hospital (ICU), University ICU Sotiria Hospital, Papageorgiou General Hospital (ICU), Kozani General Hospital.

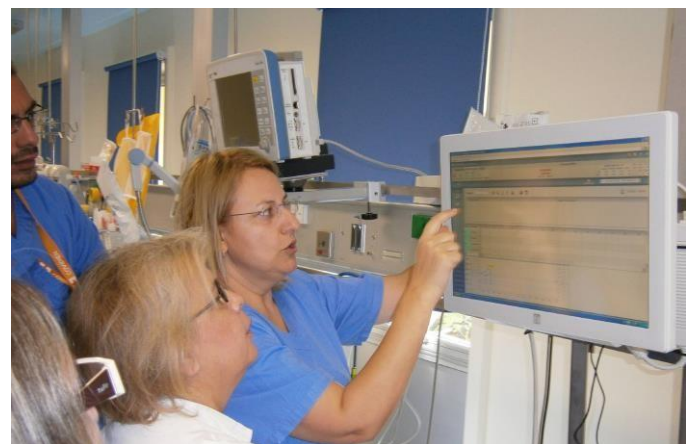
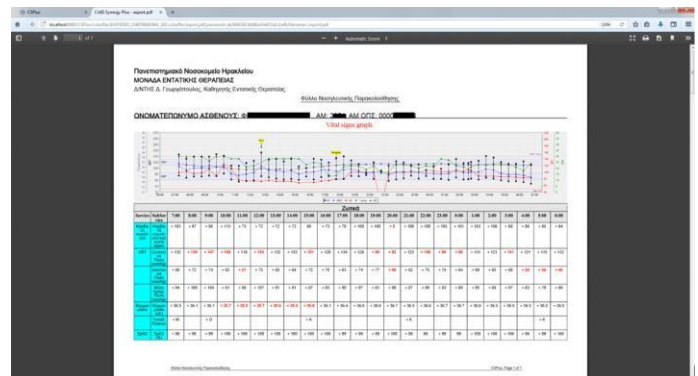
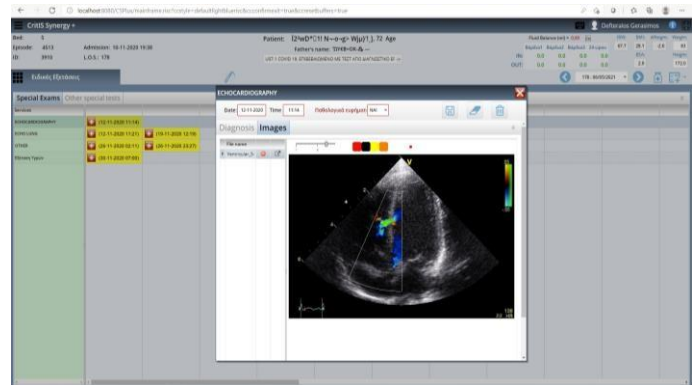

Critis Medical Synergy P.C.
29 Agiou Georgiou Str, 19400 Koropi, Greece
Tel.: +302160011031, info@critis.gr
AP. ΓΕΜΗ 142292201000
www.critis.gr

